

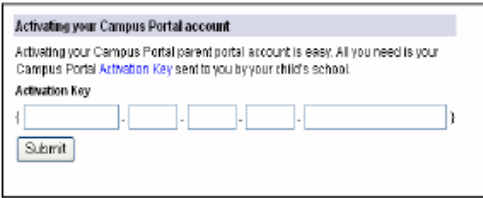
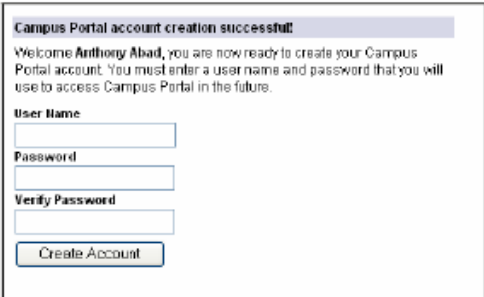
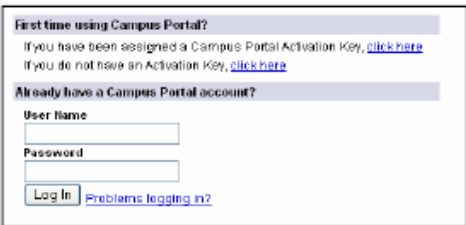
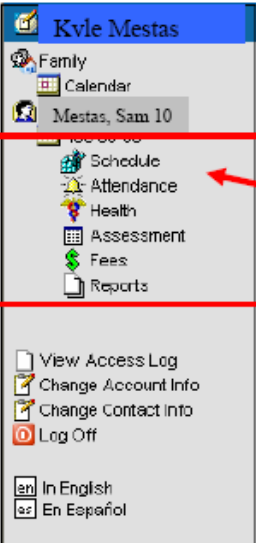

<p>https://campus.wpsdk12.org/campus/portal/woodlandpark.jsp</p>	<p>STEP 1 To access the Parent Portal log-in screen click on the Parent/Student Portal link from the school's website or use the web address.</p>
	<p>Step 2 Enter your Activation Key that you were given at registration or contact the school for your key.</p>
	<p>Step 3 Once your activation key has been accepted, create a User Name (must be a minimum of 6 characters – msmith) and Password for your account (must be minimum of 8 characters, case sensitive, must have letters & numbers). Click Create Account</p>
	<p>STEP 4 When the log-in screen reappears, log-in using the newly created User Name and Password. Click Log In.</p>

	<p>STEP 5 After logging in, you will have access to various modules of student information. **Available modules will vary by school.</p> <ul style="list-style-type: none"> ▪ Schedule – student’s period schedule, teacher’s name, room number. Also, view the assignments due and grades from the schedule. ▪ Attendance – view attendance ▪ Health – view current information on immunizations. ▪ Assessment – view testing information. ▪ Fees – view fees for the current school year. ▪ Reports – Available reports will vary by school. Transcripts, Report Card, Schedule, Missing Assignments.
	<p>FYI: After clicking on “Schedule” you can click on the class name for access to the grade book.</p>
	<p>Other Options:</p> <ul style="list-style-type: none"> ▪ View your access information ▪ Change your password ▪ Change Contact Information ▪ Log Off ▪ View titles in English or Spanish

Email Address: **jdoe@msn.com**

Instructions:
 For each type of message (High Priority, Attendance, General, Teacher) select how you prefer to receive that message.
 You may select to receive a message on more than one device.
 To change or add a phone number you will need to contact your school's administrative offices.

	High Priority	Attendance	Behavior	General	Teacher
Cell Phone (719)555-1234	<input type="checkbox"/>	<input checked="" type="checkbox"/>	<input type="checkbox"/>	<input checked="" type="checkbox"/>	<input type="checkbox"/>
Work Phone (719)555-2345	<input checked="" type="checkbox"/>	<input type="checkbox"/>	<input type="checkbox"/>	<input type="checkbox"/>	<input type="checkbox"/>
Other Phone (719)555-3456	<input checked="" type="checkbox"/>	<input type="checkbox"/>	<input type="checkbox"/>	<input type="checkbox"/>	<input type="checkbox"/>
Email (jdoe@msn.com)	<input checked="" type="checkbox"/>	<input checked="" type="checkbox"/>	<input checked="" type="checkbox"/>	<input checked="" type="checkbox"/>	<input checked="" type="checkbox"/>

↑ Your district may send some communications in languages other than English, if you prefer to be contacted in another language please specify your preferred language.

Preferred Language: **US English**

Change Contact Info – you have the ability to change how the District corresponds to you.
****To change your Phone Numbers – please contact your child's school.**

- Change your e-mail address.
- Change which phone number or e-mail the teacher should use.
- Change which phone number or e-mail the General Message Dialer will use.
- Change which phone number or e-mail the Attendance Phone Dialer will use.
- Change the Preferred Language for correspondence – English or Spanish.

SAVE your changes.

Printing your Student's Report Card from Infinite Campus

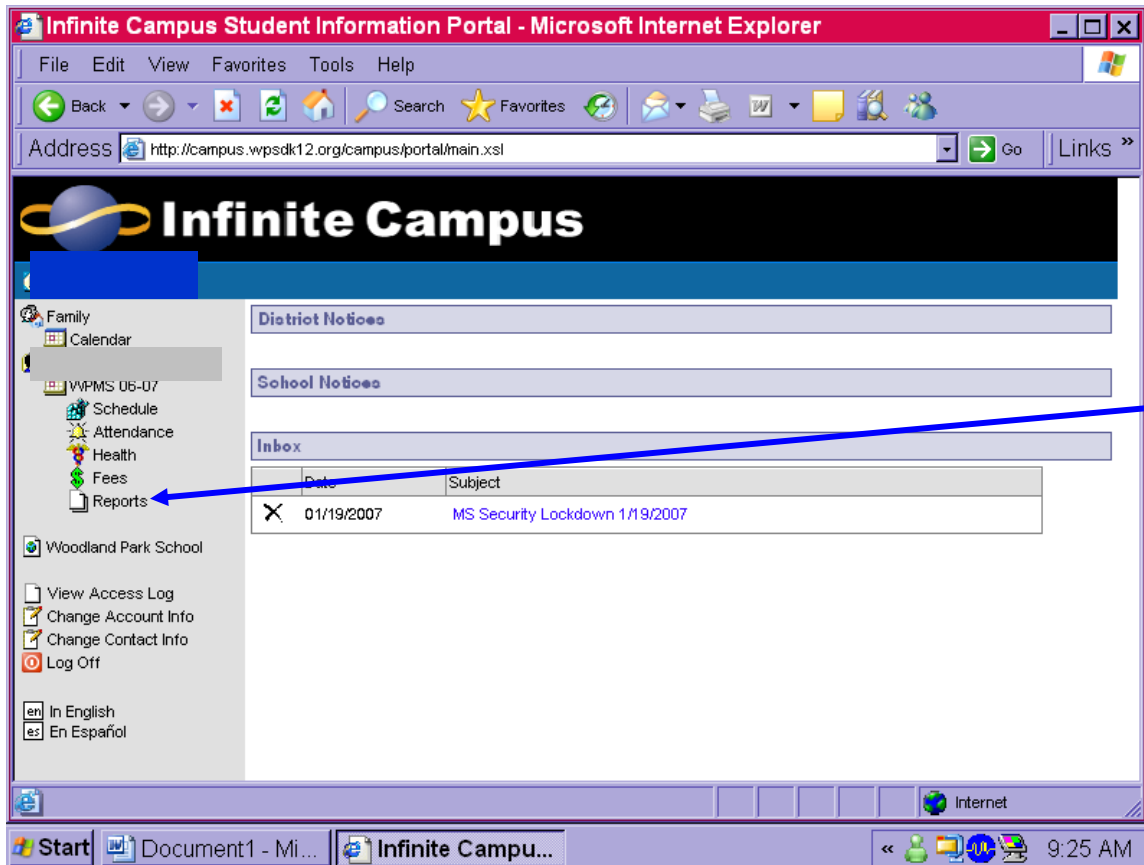

Go to Reports

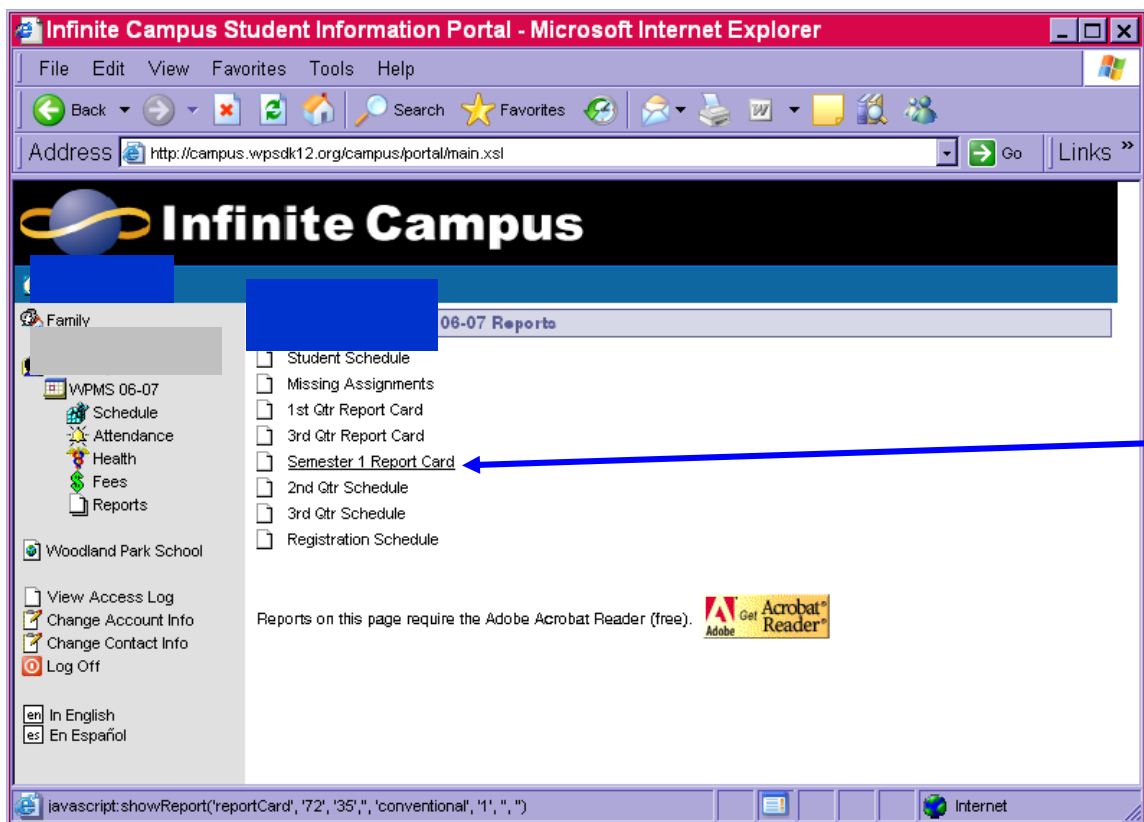

Choose which Report you want to View and/or Print

http://campus.wpsdk12.org/campus/gradingreports/reportCard/report...

Woodland Park Middle School
 600 E. Kelleys Road, PO Box 6790
 Woodland Park, CO 80963
 (719)686-2200

2006 - 2007 Report Card
 Grade: 08
 Student ID: 1

Attendance Summary:

Term 1		Term 2		Total	
Absent	Tardy	Absent	Tardy	Absent	Tardy
0	0	0.41	0	0.41	0

Grade Report

Task	T1		T2	
	Q1	Q2	Q1	Q2
E1) CF8-2 Family/Consumer Science 8 [Carnahan, Milinda]	Quarter 2		A	
E2) IM8-1 Instrumental Music 8 [Critchlow, Bryan]	Quarter 1		A+	
Core 4) LA8-1-3 8th Grade Language Arts Sem 1 [Kaseoru, Johanna]	Quarter 1		B	
	Quarter 2		A	
Core 2) MA8-1-3 8th Grade Math Sem 1 [Gose, Kriste]	Semester 1		B-	
	Quarter 1		B-	
E1) MD8-1 Mechanical Drawing 8 [Falks, John]	Quarter 1		B	
Core 2) P1-1-1 P1 Math 8 Sem 1 [Gose, Kriste]	Quarter 1		B-	
	Quarter 2		A-	
Core 3) SC8-1-3 8th Grade Science Sem 1 [Lawrence, Chuck]	Semester 1		A-	
	Quarter 1		A	
	Quarter 2		A	
	Semester 1		A	

1 of 1

Done Unknown Zone

javascript:showReport('reportCard', '72', '35', 'conventional', '1', '')

Internet 9:38 AM

Start Document1 - Mi... Infinite Campus ... http://campus...

Reports are Real Time and generated in Adobe Format

Simply print the Report at home from here exactly as it would look if printed by the school.